

**Countryside  
Alliance**

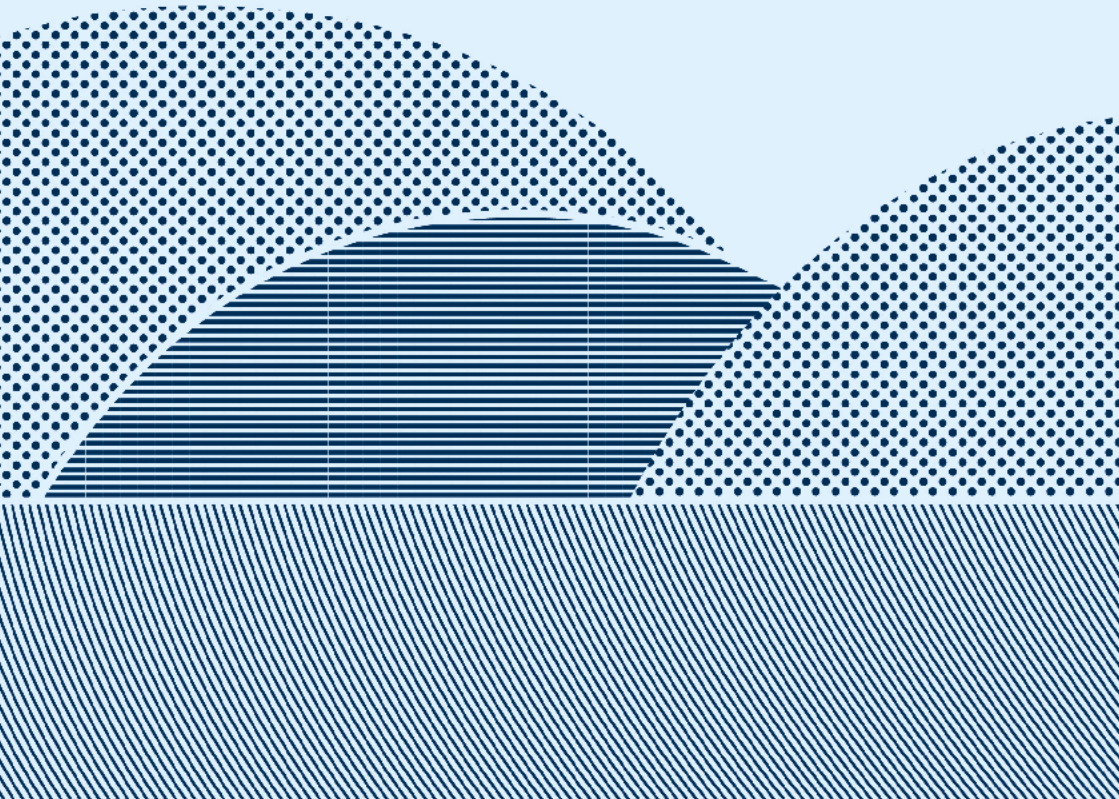

YOUR LEGACY  
TO THE  
COUNTRYSIDE



# Preserving our rural heritage

---

The Countryside Alliance is the rural campaigning organisation. We champion the economic, social and environmental contributions the countryside makes to our economy and quality of life.

Our charity, The Countryside Alliance Foundation, gives the public – especially disadvantaged children and young people – access to the educational, health and wellbeing benefits the countryside offers.

## **With your help we will:**

Improve people's understanding of hunting, shooting, fishing and the rural way of life

Protect the countryside and ensure the voice of rural communities is heard

your legacy to the countryside

# YOUR LEGACY

---

Every gift means a great deal, whether you choose the Countryside Alliance or The Countryside Alliance Foundation.

The **Countryside Alliance** campaigns for the rural way of life and promotes the interest of country people. Your gift to the Countryside Alliance will help us protect the countryside and campaign for causes and interests you care about for future generations to enjoy.

The **Countryside Alliance Foundation** has enabled many young people who get few life chances to discover outdoor activities. Your gift to The Countryside Alliance Foundation will help even more young people reconnect with nature in the years ahead.

The Countryside Alliance Foundation is a registered charity. This means you could reduce the inheritance tax liability on your estate, or avoid it completely if your gift brings the value of your estate below the inheritance tax threshold.





# TAKE ADVICE

---

A will is a legal document that ensures your assets are dealt with correctly and that items go to the people you wish to receive them. Your solicitor can explain your options for leaving a gift in your will, such as:

**Pecuniary gift:** a sum of money.

**Reversionary gift:** a gift of your estate after the death of your spouse or partner. This keeps your dependants secure during their lifetime.

**Residuary gift:** a share in, or all of, the remaining value of your estate after family and friends are taken care of. With a residuary gift, you will not need to change your will to keep up with inflation.

**Non-monetary gift:** a gift of a specified item such as property, a painting or jewellery.





## SUGGESTED WORDING

Here are some example paragraphs to discuss with your solicitor/legal advisor when drafting your will:

### **CASH GIFT TO THE COUNTRYSIDE ALLIANCE FOUNDATION**

I give free of tax to The Countryside Alliance Foundation, Tintagel House, Albert Embankment, London, SE1 7TY Registered charity number 1121034 the sum of £... (words and figures) to be used for its general charitable purposes, and I declare that the receipt of their Treasurer or other proper officer shall be a full and sufficient discharge.

### **A PROPORTION OF YOUR ESTATE TO THE COUNTRYSIDE ALLIANCE FOUNDATION**

I give ...% share of the residue of my estate to The Countryside Alliance Foundation, Tintagel House, Albert Embankment, London, SE1 7TY Registered charity number 1121034 to be used for its general charitable purposes, and I declare that the receipt of their Treasurer or other proper officer shall be a full and sufficient discharge.

### **CASH GIFT TO THE COUNTRYSIDE ALLIANCE**

I give to Countryside Alliance, Tintagel House, Albert Embankment, London, SE1 7TY the sum of £... (words and figures) to be used for its general purposes, and I declare that the receipt of their Treasurer or other proper officer shall be a full and sufficient discharge.

### **A PROPORTION OF YOUR ESTATE TO THE COUNTRYSIDE ALLIANCE**

I give ...% share of the residue of my estate to the Countryside Alliance, Tintagel House, Albert Embankment, London, SE1 7TY to be used for its general purposes, and I declare that the receipt of their Treasurer or other proper officer shall be a full and sufficient discharge.

### **IF YOU ALREADY HAVE A WILL**

If you already have a will and would like to include a gift to us, you can use a codicil to add your donation to your will. Discuss this with your solicitor or legal advisor to avoid conflict with the rest of your will.

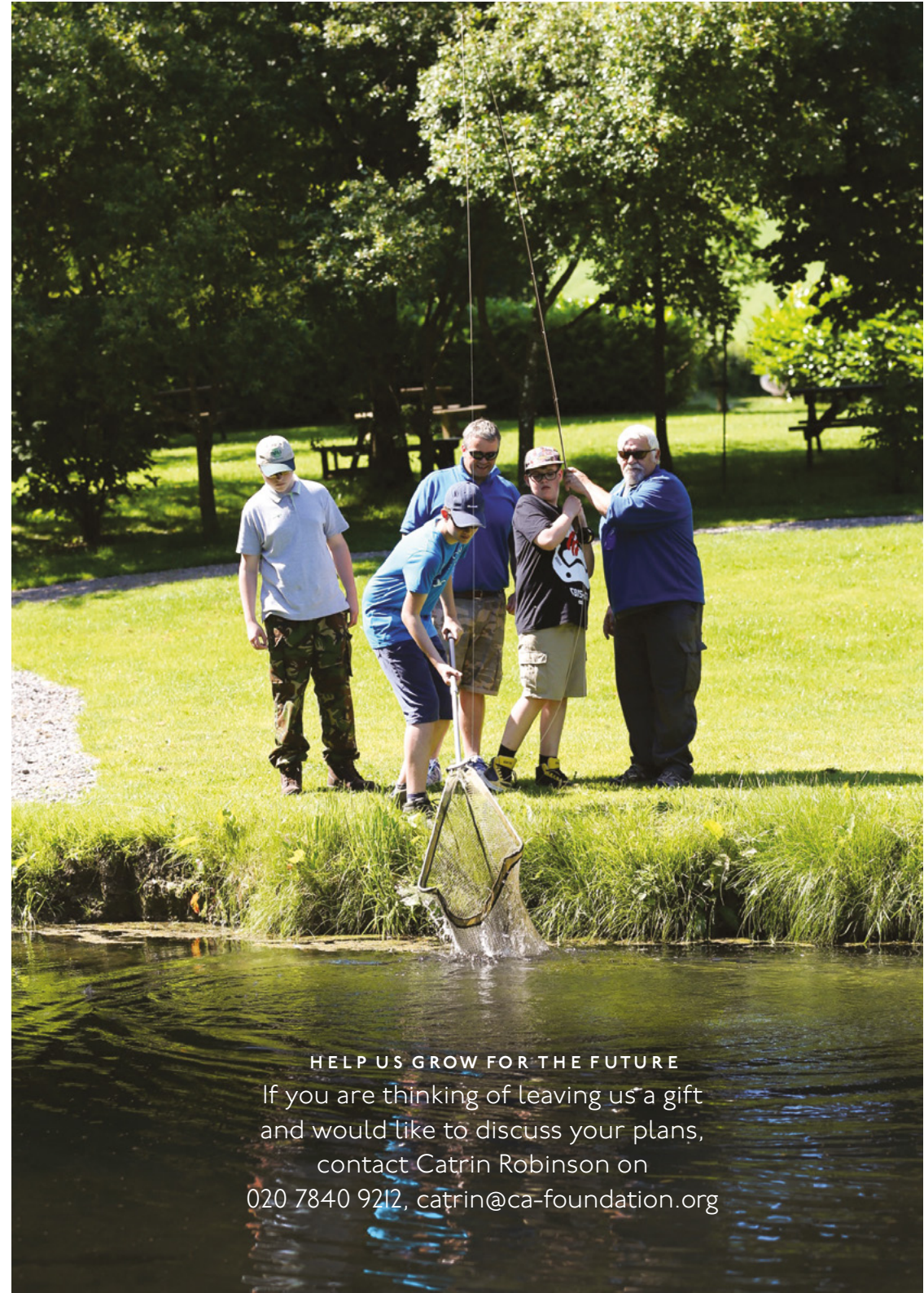

### **HELP US GROW FOR THE FUTURE**

If you are thinking of leaving us a gift and would like to discuss your plans, contact Catrin Robinson on 020 7840 9212, [catrin@ca-foundation.org](mailto:catrin@ca-foundation.org)

## CONTACT US

We understand that your will is a private matter. However, if you would like to tell us your intentions, so we can thank you, please tick the relevant boxes:

- I have already included the Countryside Alliance/Foundation in my will
- I am writing my will and am interested in leaving a legacy to the Countryside Alliance/Foundation
- I have written my will and left a legacy to the British Field Sports Society
- A gift in my will is not a way I currently wish to support the Countryside Alliance/Foundation

### YOUR DETAILS

NAME

ADDRESS

POSTCODE

TELEPHONE  MOBILE

EMAIL

COUNTRYSIDE ALLIANCE MEMBERSHIP NUMBER (IF APPLICABLE)

Please return this form to:

**Countryside Alliance, Tintagel House, Albert Embankment, London, SE1 7TY**

Countryside Alliance and The Countryside Alliance Foundation collects the information you have provided above for the purposes of fundraising/donor analysis and direct marketing, so that we can contact you about our fundraising and other activities. You can withdraw the consent you are giving on this form at any time. You can do this by emailing [INFO@countryside-alliance.org](mailto:INFO@countryside-alliance.org)

Countryside Alliance is a company limited by guarantee registered in England and Wales number 5227778. VAT registered number 238 4645 43. The Countryside Alliance Foundation is a company limited by guarantee registered in England and Wales number 5669451 and is a registered charity number 1121034. Registered address: Tintagel House, Albert Embankment, London, SE1 7TY

